

BEING A SUBDIVISION OF PART OF THE NORTHWEST QUARTER OF SECTION 19, LYING SOUTH AND NORTH OF THE INDIAN BOUNDARY LINE, TOWNSHIP 37 NORTH, RANGE 10, EAST OF THE THIRD PRINCIPAL MERIDIAN, IN THE VILLAGE OF BOLINGBROOK, WILL COUNTY, ILLINOIS.

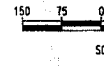
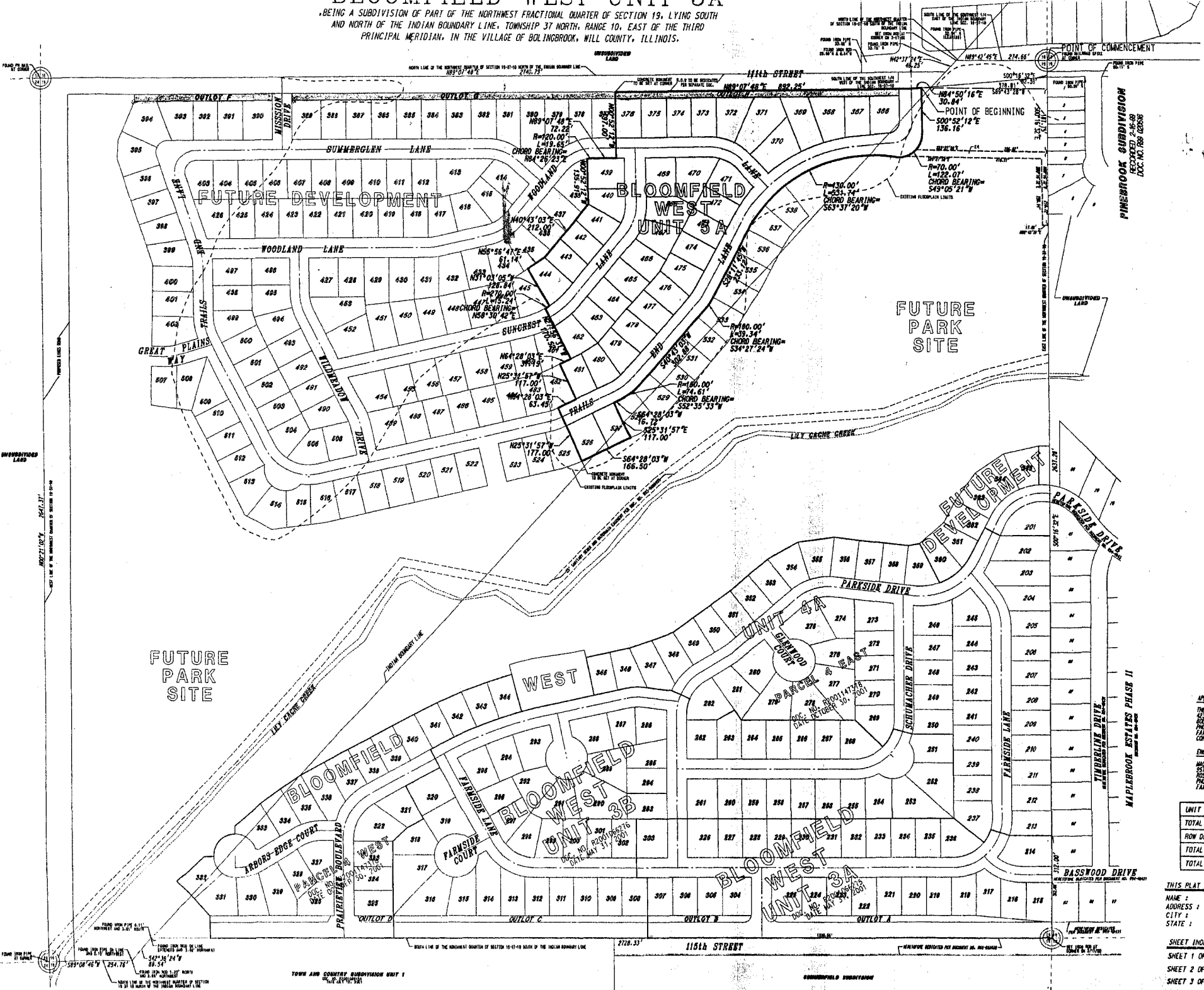

APPLICANT/DEVELOPER
 THE KIRK CORPORATION
 423 LILY CACHE LANE
 BOLINGBROOK, ILLINOIS 60440
 PHONE: 630-378-3254
 FAX: 630-378-3254
 CONTACT: MR. DAVID KIRK

ENGINEER/SURVEYOR
 JACKIE EDWARDS SURVEYING, INC.
 5575 WEST PRAIRIE ROAD, SUITE 3
 ROSEMONT, ILLINOIS 60018
 PHONE: 630-581-1500
 FAX: 630-581-1100

UNIT 5A	AC
TOTAL AREA	12.2
ROW DEDICATION AREA	3.4
TOTAL LOT AREA	8.1
TOTAL OUTLOT AREA	0.3

THIS PLAT SUBMITTED BY:
 NAME: DAVID KIRK FOR THE KIRK
 ADDRESS: 423 LILY CACHE LANE
 CITY: BOLINGBROOK
 STATE: ILLINOIS ZIP:

SHEET INDEX:
 SHEET 1 OF 3 - OVERALL SITE SHOWING
 SHEET 2 OF 3 - LOT DETAILS
 SHEET 3 OF 3 - LOT DETAILS, LEGAL